

L. C. /

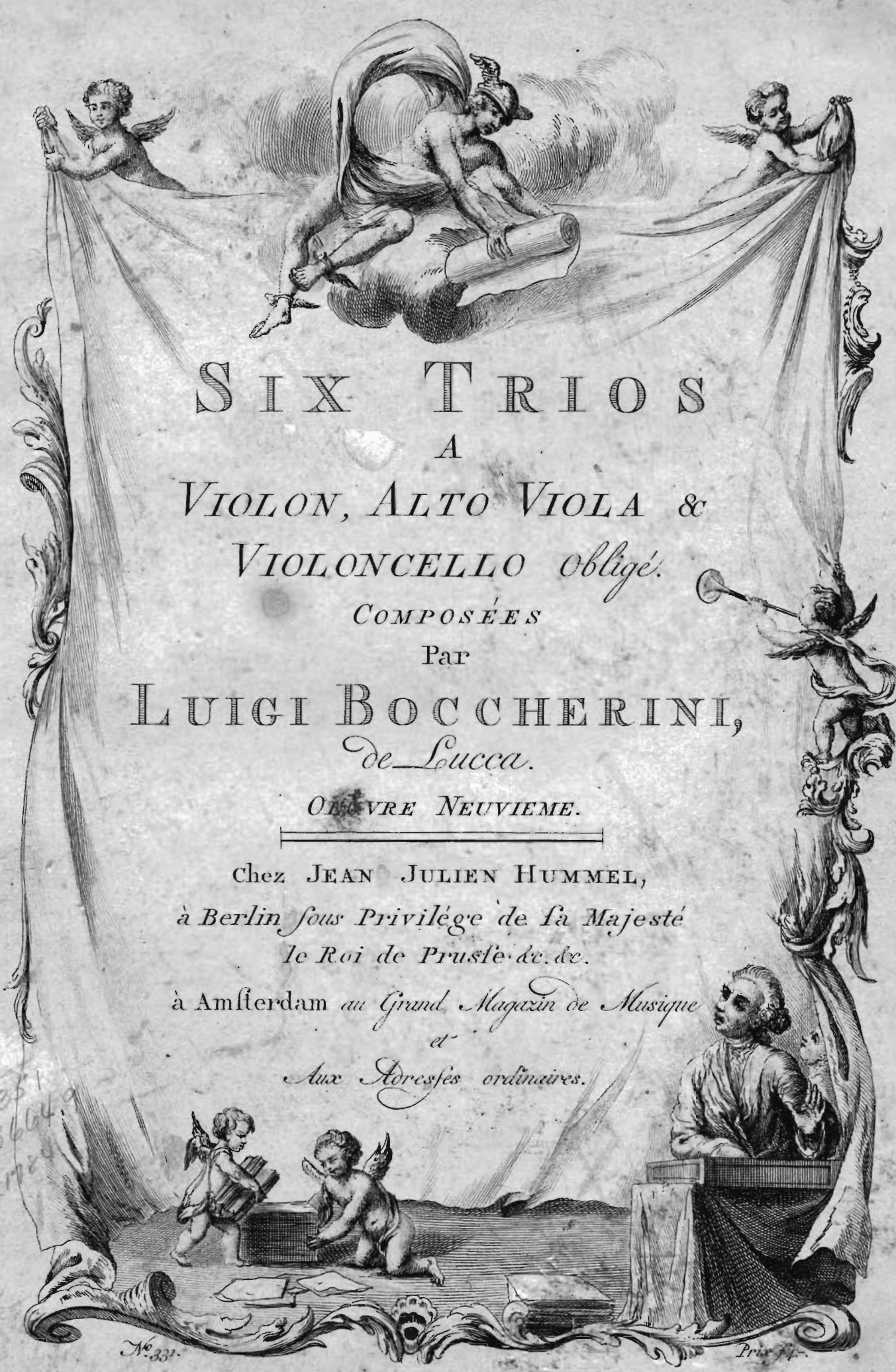

SIX TRIOS
 A
 VIOLON, ALTO VIOLA &
 VIOLONCELLO obligé.

COMPOSÉES
 Par

LUIGI BOCCHERINI,
 de Lucca.

ŒUVRE NEUVIEME.

Chez JEAN JULIEN HUMMEL,
 à Berlin sous Privilège de sa Majesté
 le Roi de Prusse &c. &c.

à Amsterdam au Grand Magasin de Musique
 et
 Aux Adresses ordinaires.

M 331
 B 664 a
 1788

No 331

Prix 4/

V I O L I N O

TRIO I

P
Allegro

VIOLINO

P
Adagio Assai

f
Tempo di Menuetto

f
P
Trio

Men: Da Capo
Senza replica

VIOLINO

TRIO II

P
Allegro Moderato

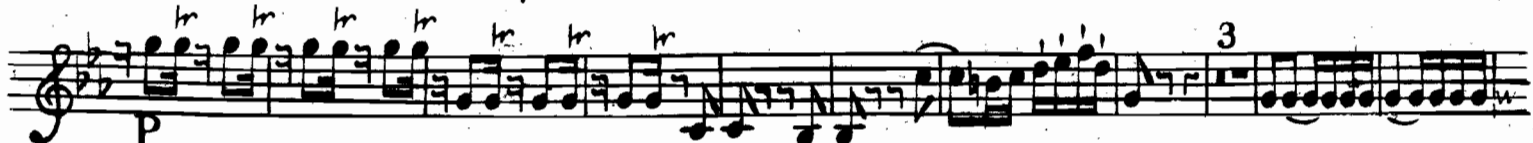

V I O L I N O

5

V I O L I N O

TRIO III

Allegro moderato

VIOLINO

- Staff 1: *P* (piano)
- Staff 2: *f* (forte)
- Staff 3: *f* (forte)
- Staff 4: *P* (piano), *Largo*
- Staff 5: *P* (piano), *Allegretto Smorfioso*
- Staff 7: *P* (piano)
- Staff 8: *f* (forte), *P* (piano)
- Staff 9: *P* (piano)
- Staff 10: *Largo*
- Staff 11: *Largo*

V I O L I N O

Menuetto

TRIO IV

Allegro Giusto

Sotto Voce

VIOLINO

V I O L I N O

Allegro Assai

p *f* *p* *f* *p* *f* *p* *f* *p* *f* *p* *f* *bis* *f*

Cres

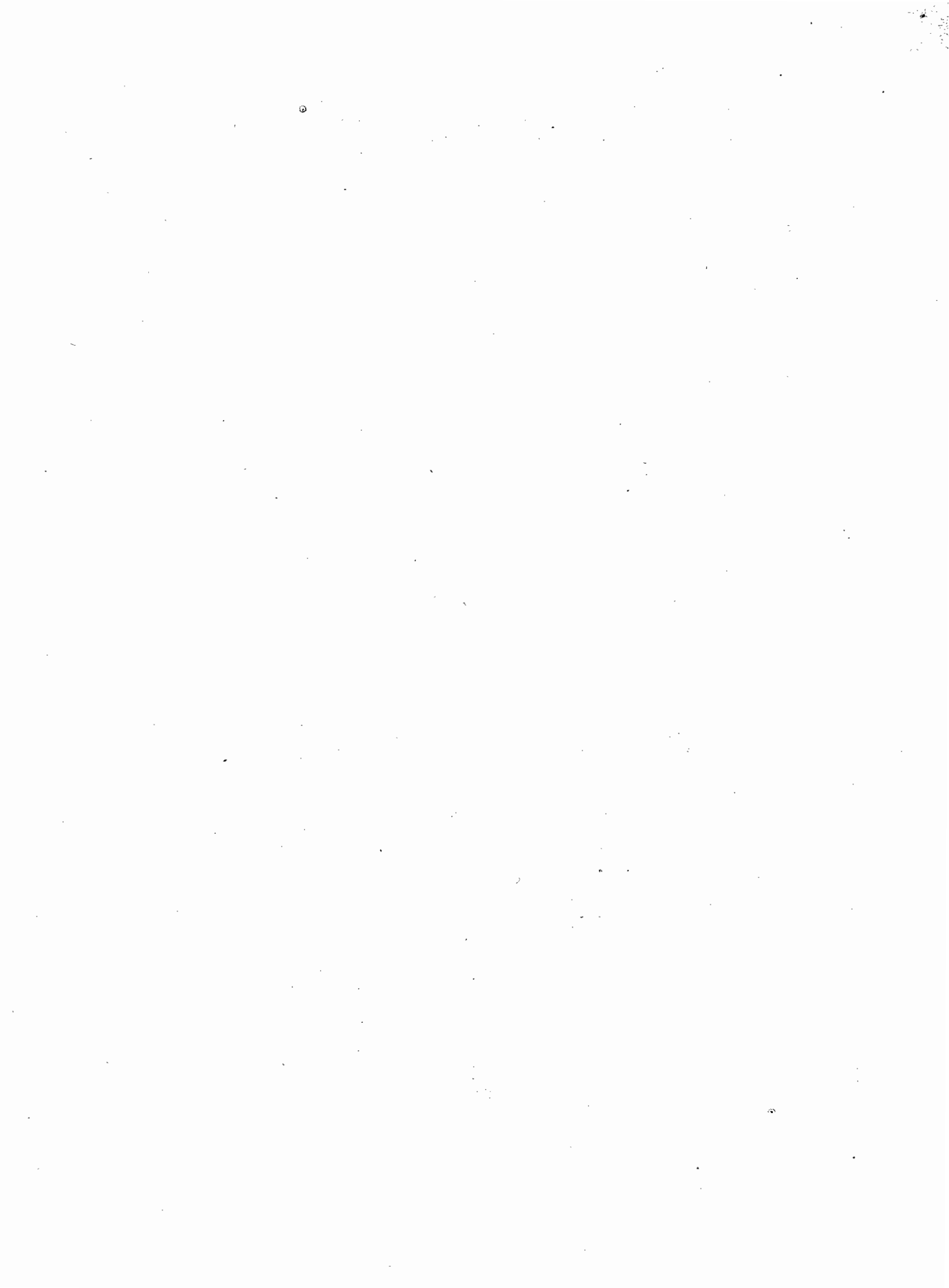

V I O L I N O

TRIO V

SottoVoce

Andantino

Allegro Con Spirito
