No 1

Violino I.

47.



M 351
W 941
Op. 17.1
ca. 1790

48+

VIOLINO

TRIO I

Allegro molto

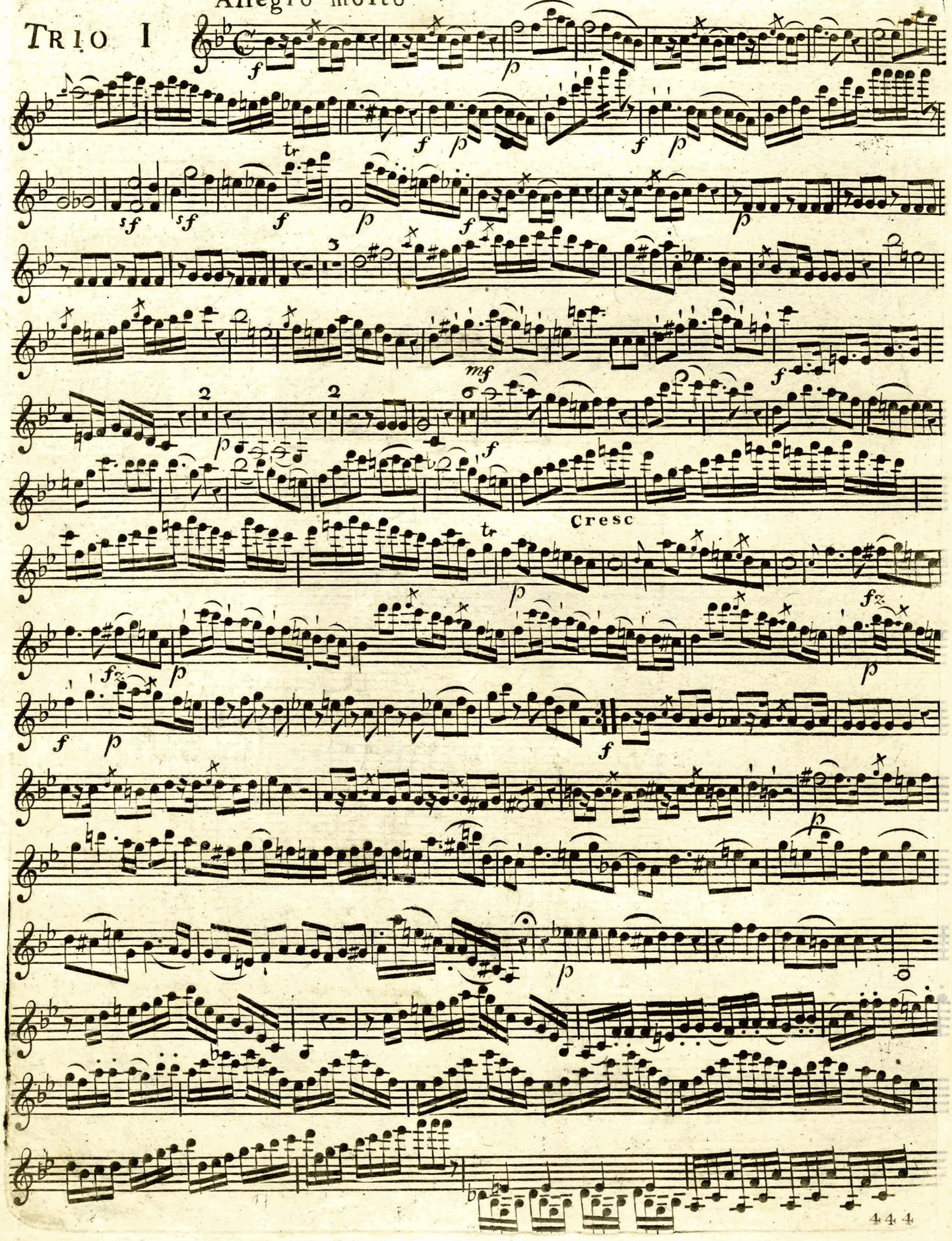

567379
cl. sh.
M
351.
W 941
op. 17.1

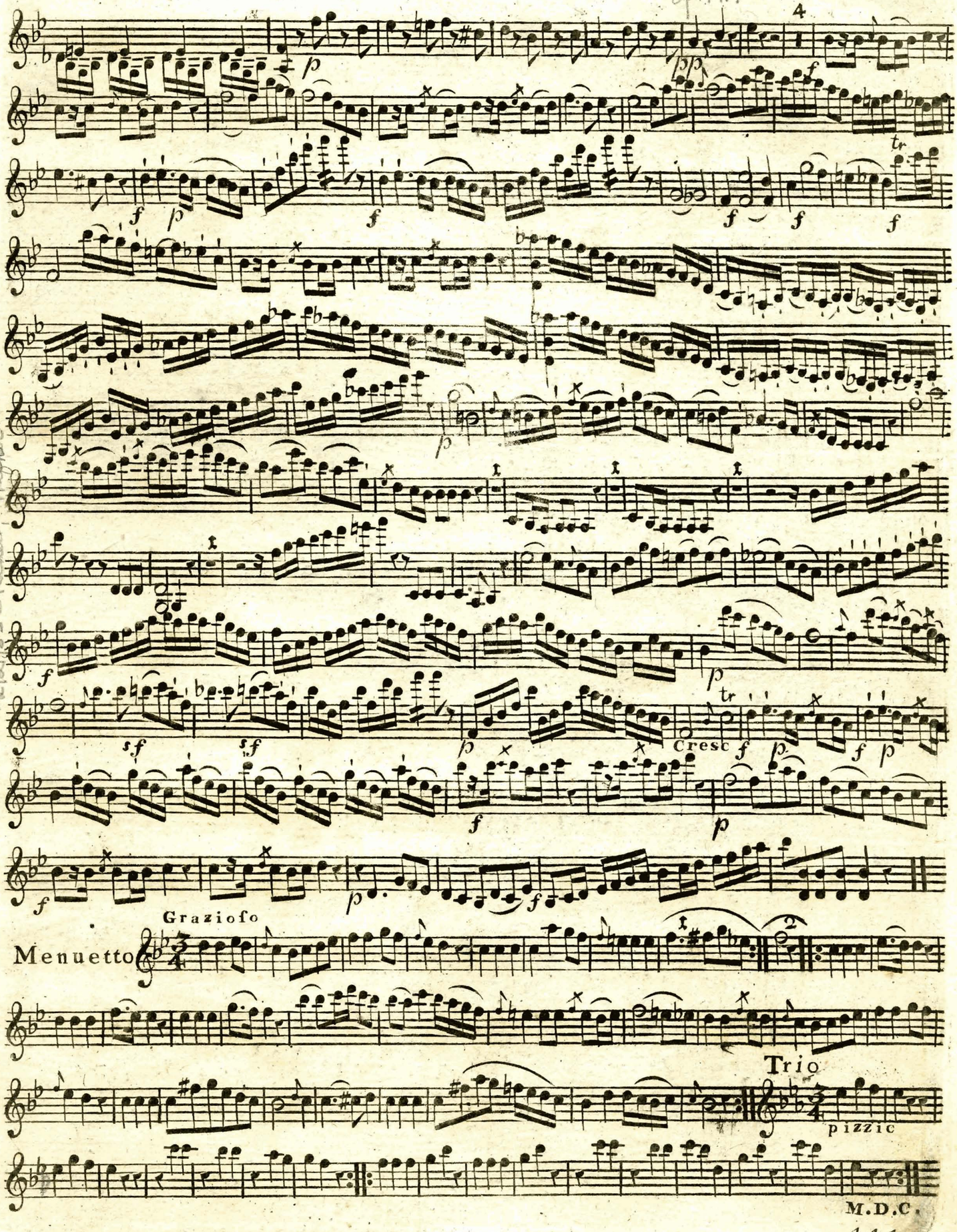

M.D.C.
444

VIOLINO

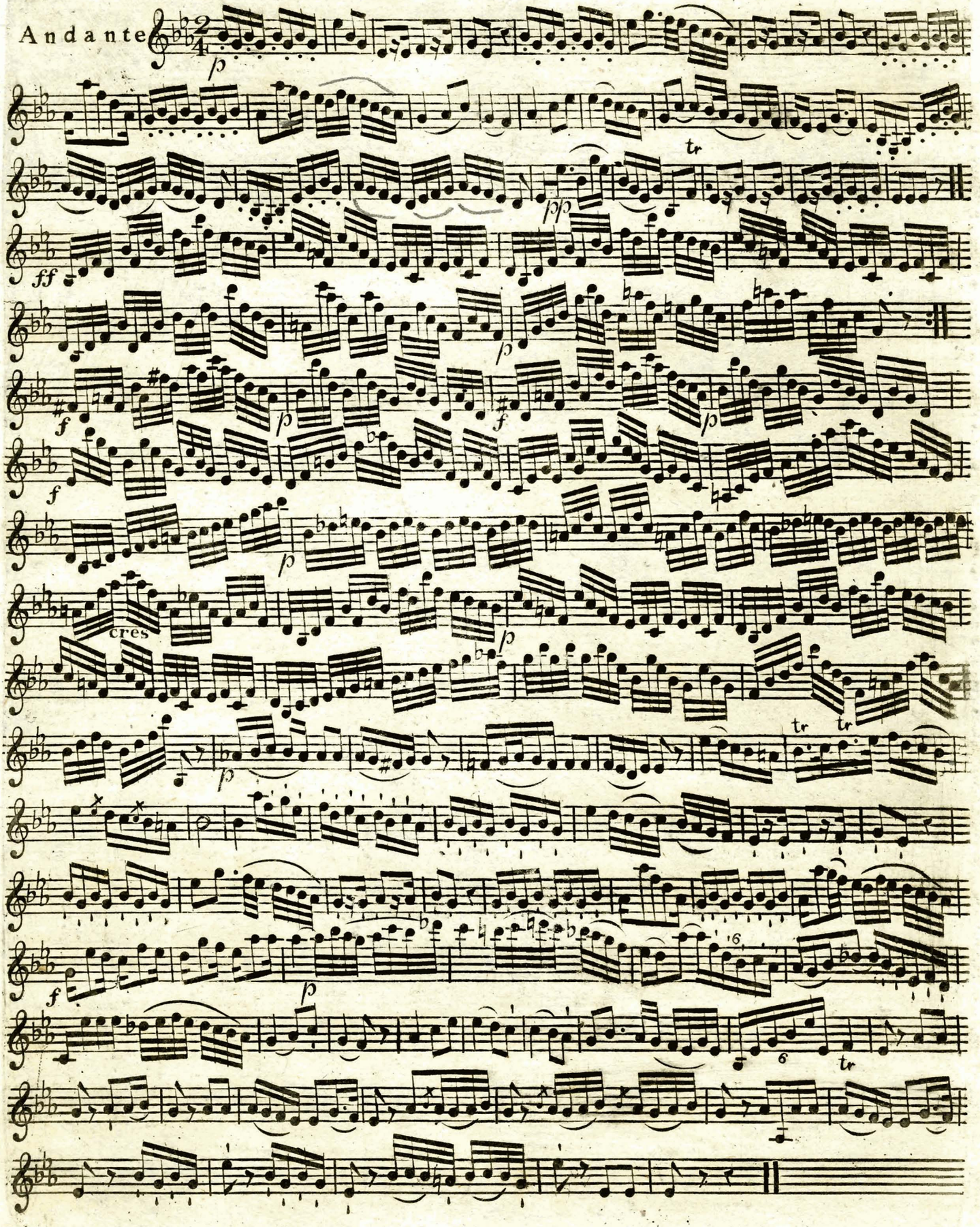

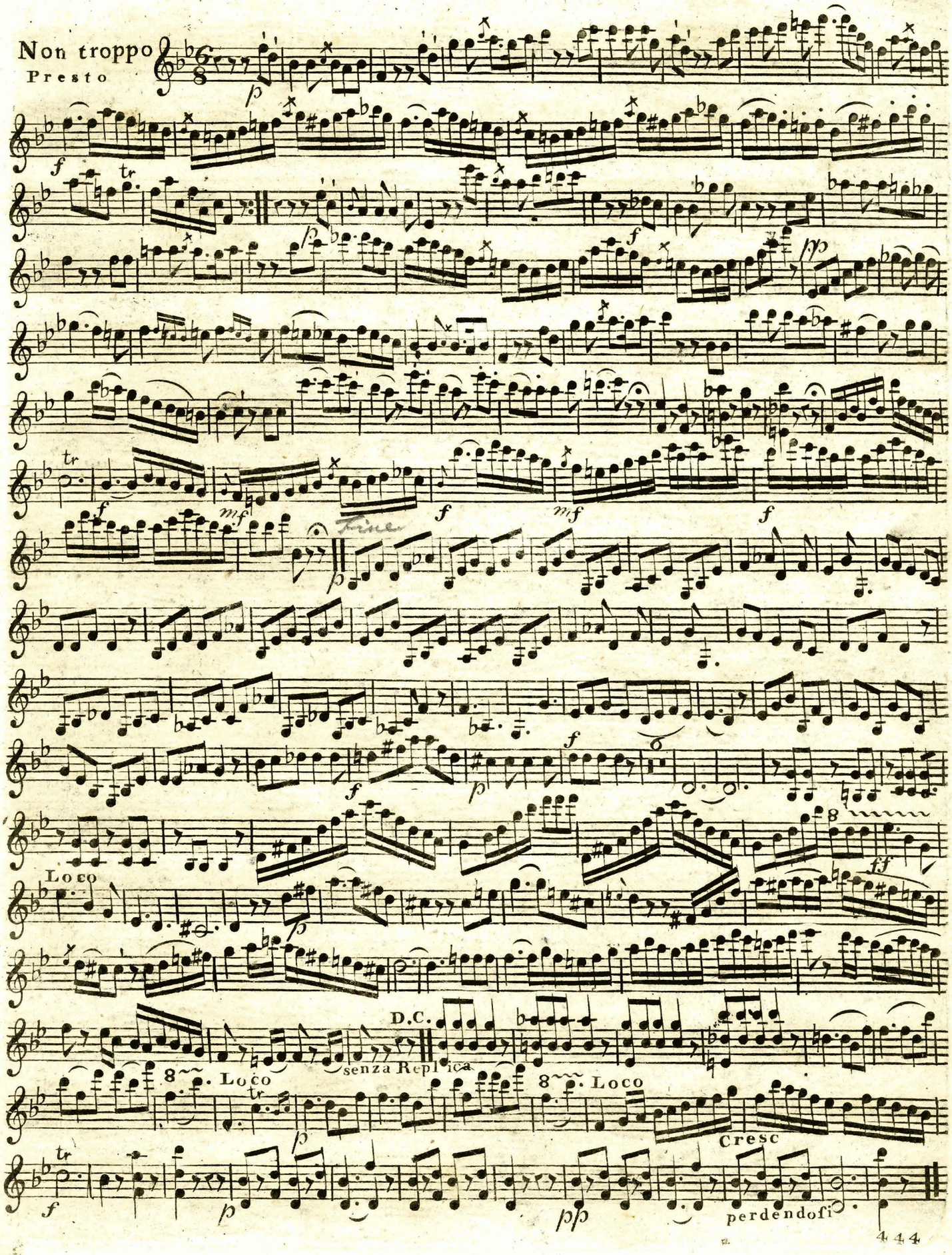
Non troppo
Presto
Fine
Loco
D.C.
senza Replica
8va. Loco
8va. Loco
Cresc
perdendosi

Allegro moderato

VIOLINO

TRIO II

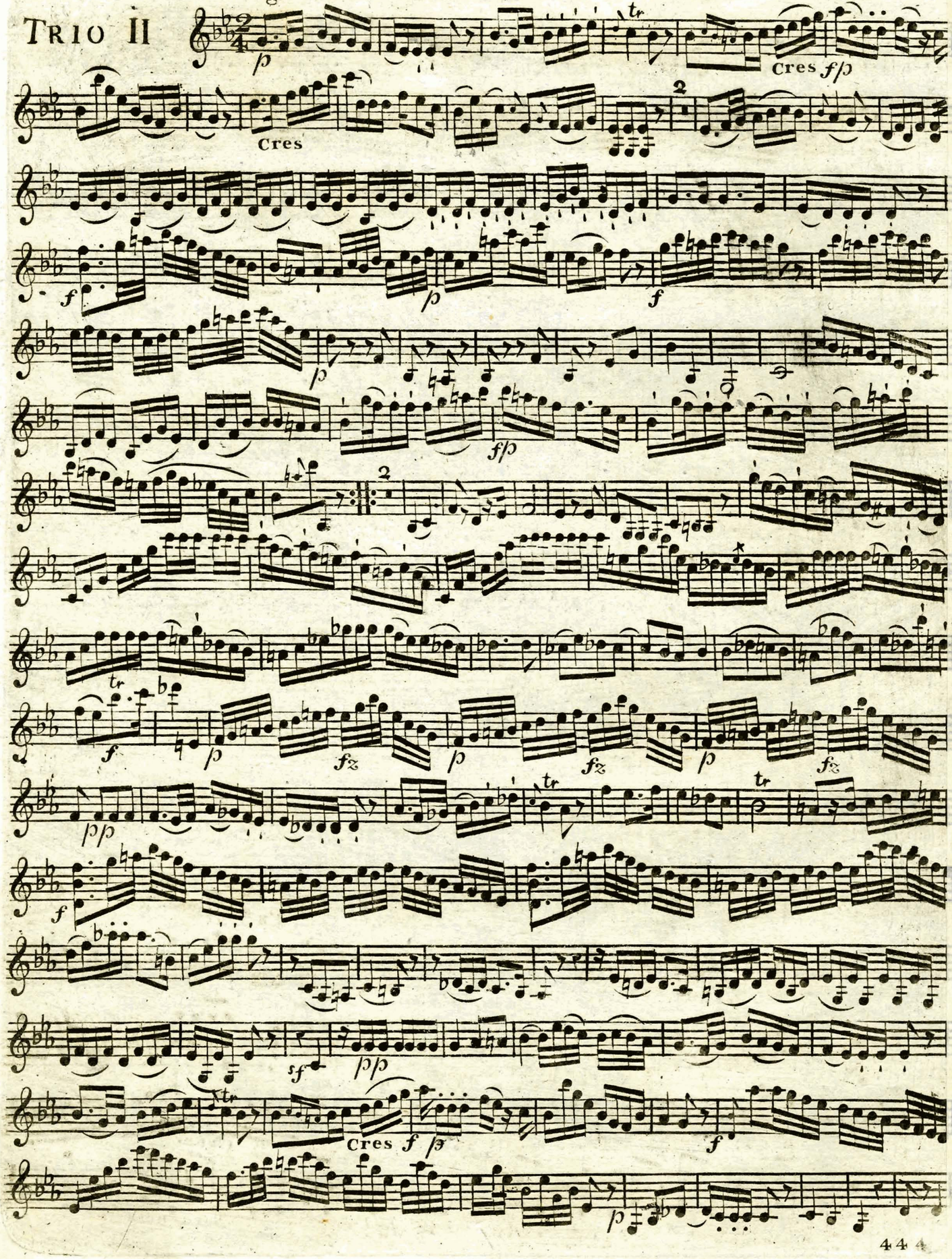

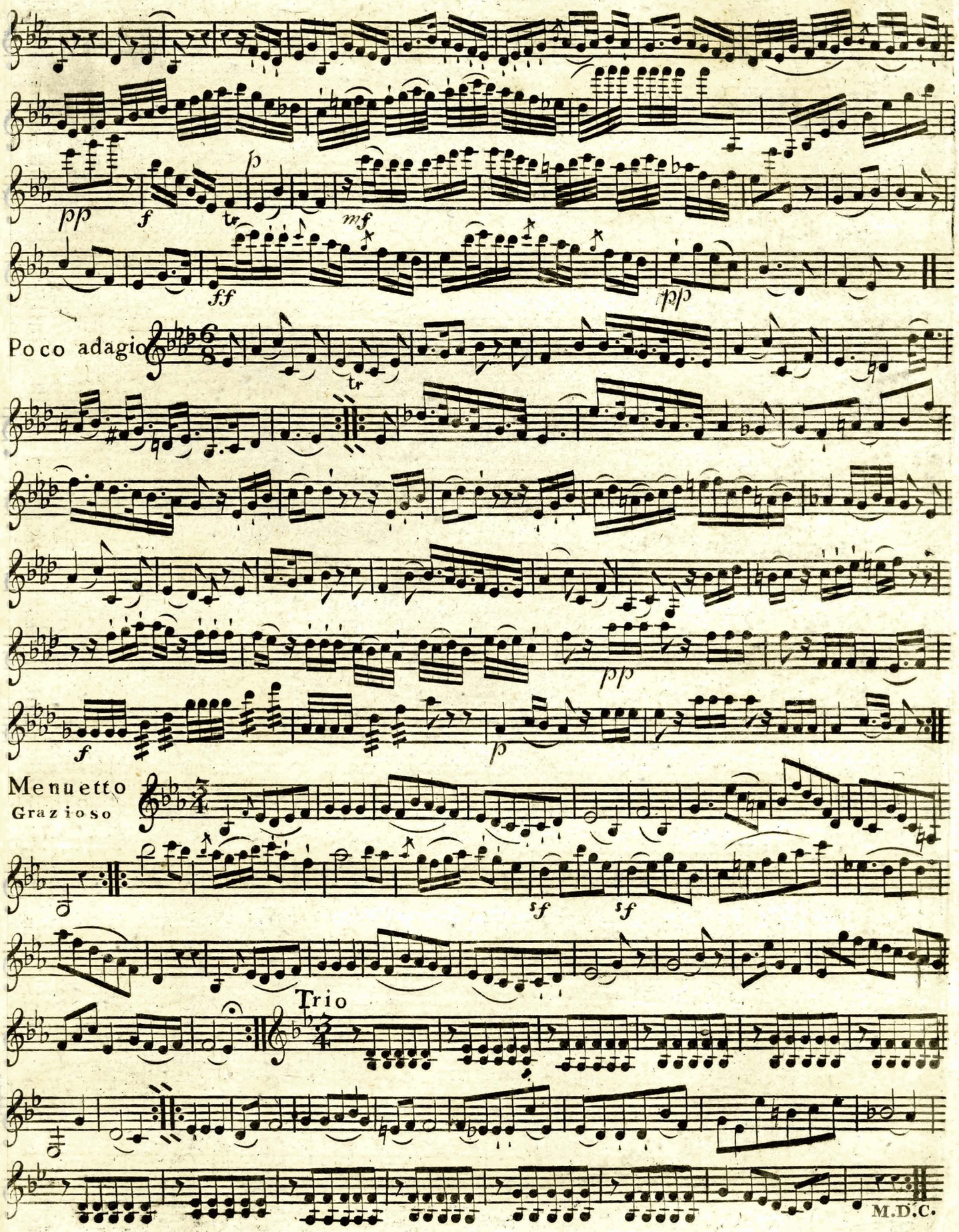
pp
f
tr
p
mf
ff
pp
Poco adagio
tr
pp
f
p
Menuetto
Grazioso
sf
sf
Trio

VIOLINO

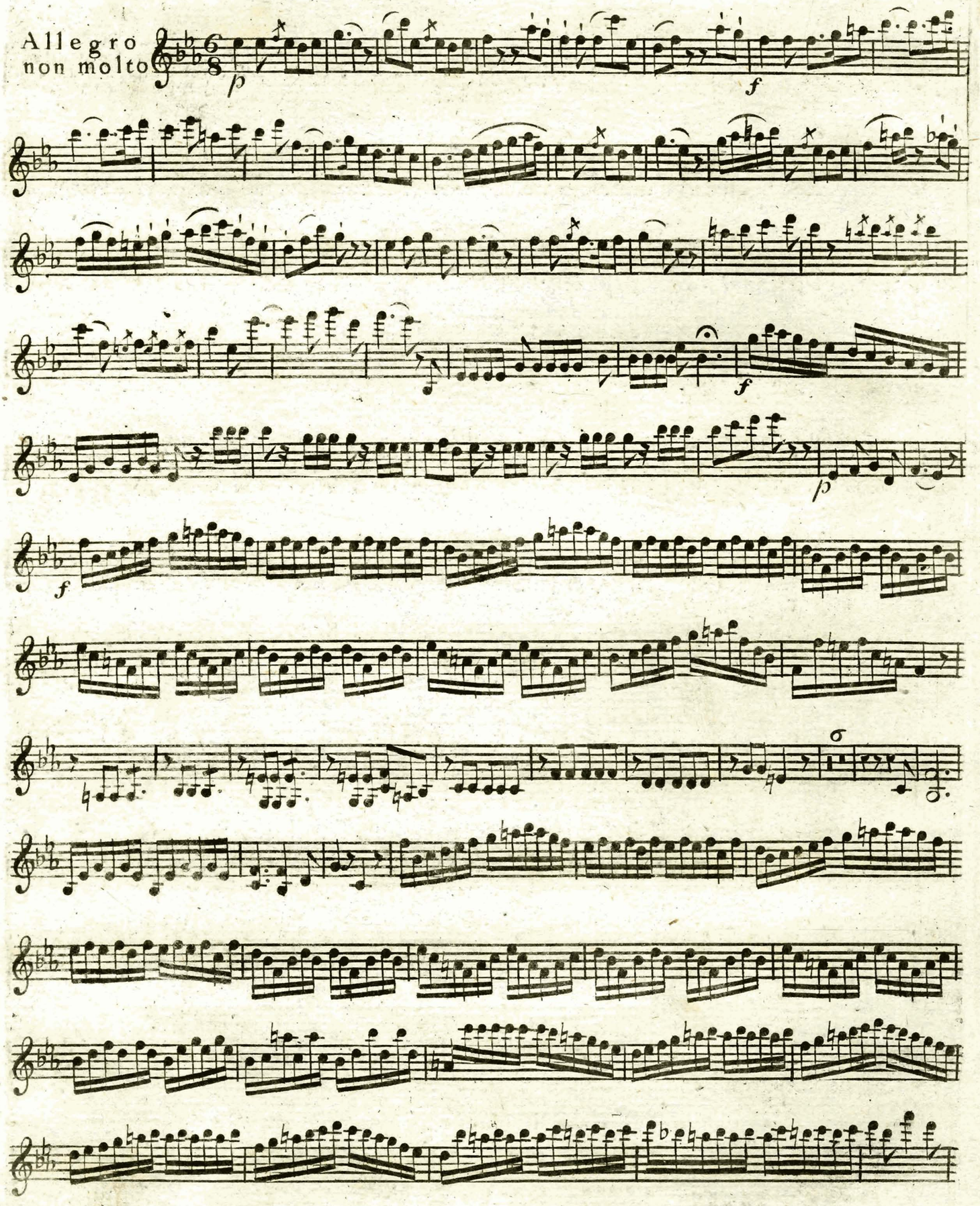

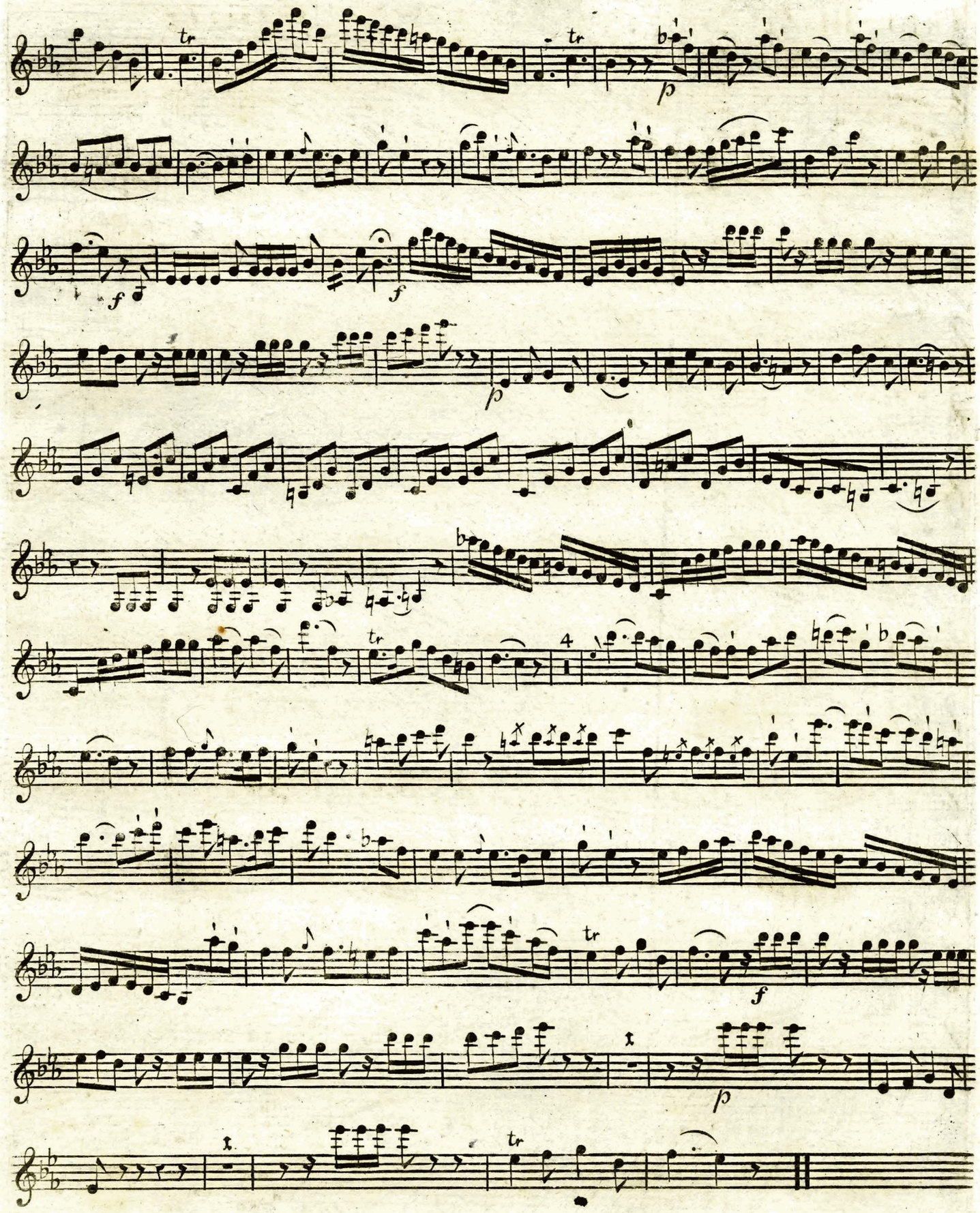

TRIO III

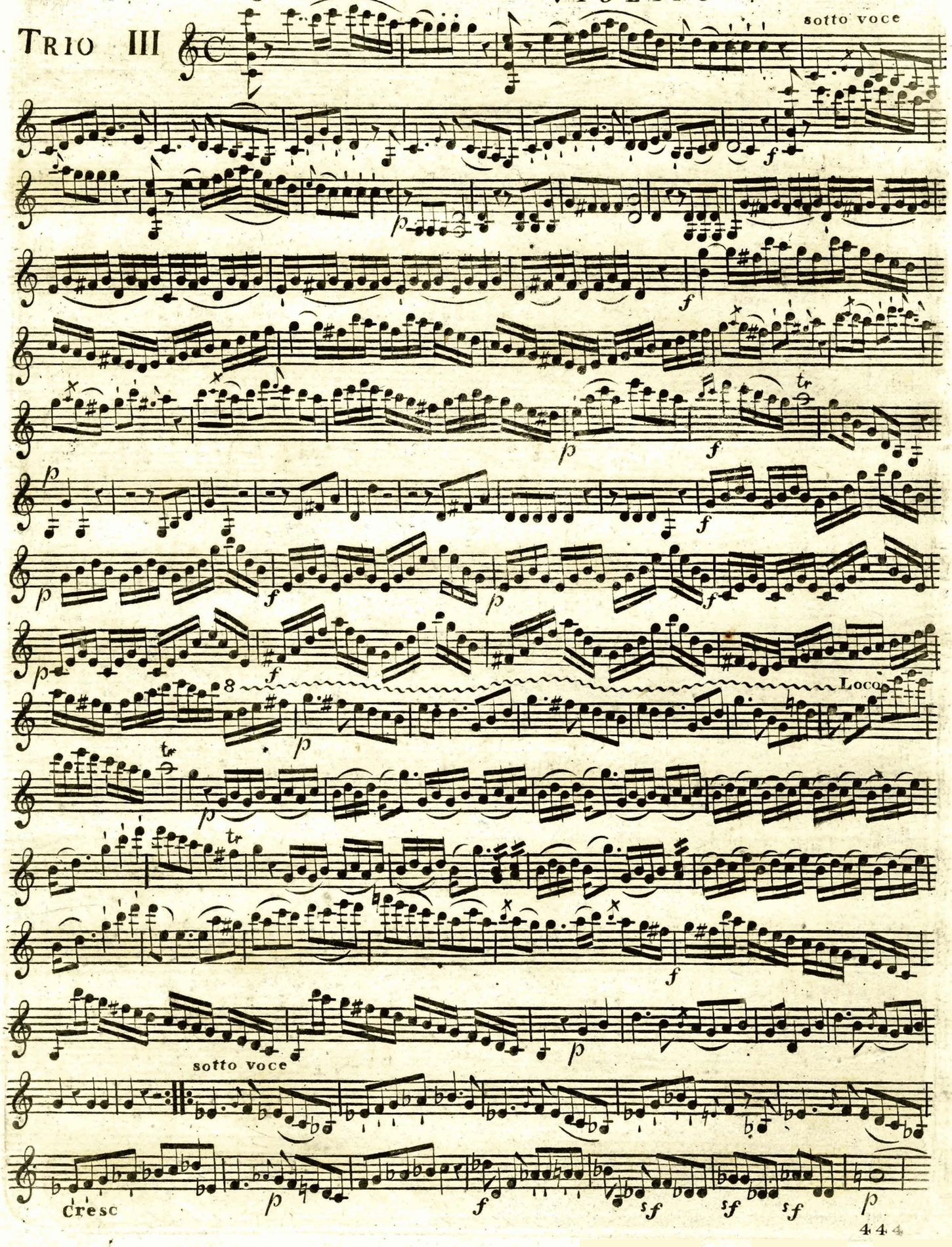

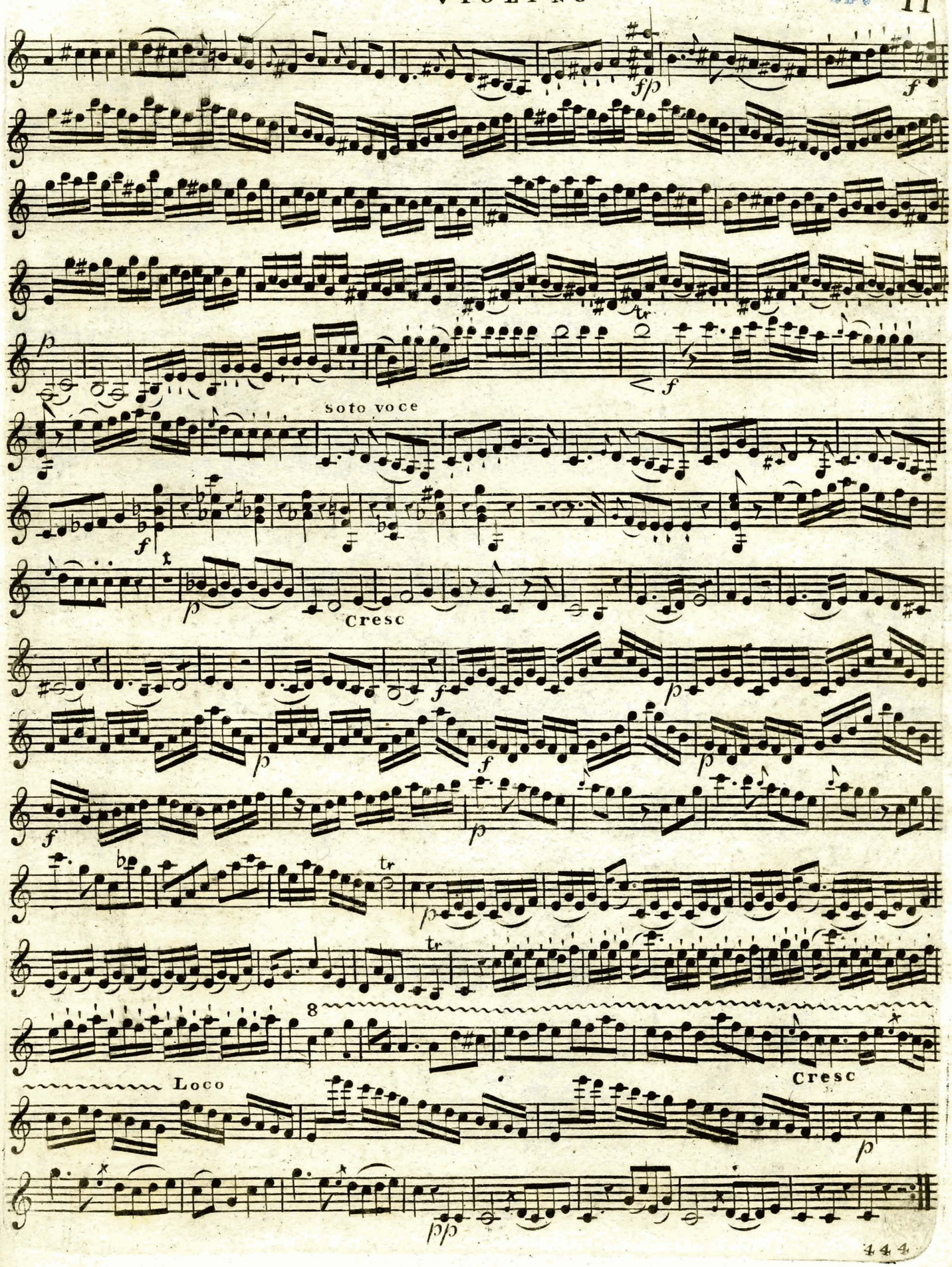
f/p
f
tr
p
f
soto voce
f
p
Cresc
f
p
f
p
f
p
f
p
tr
p
tr
8
Loco
Cresc
p
pp

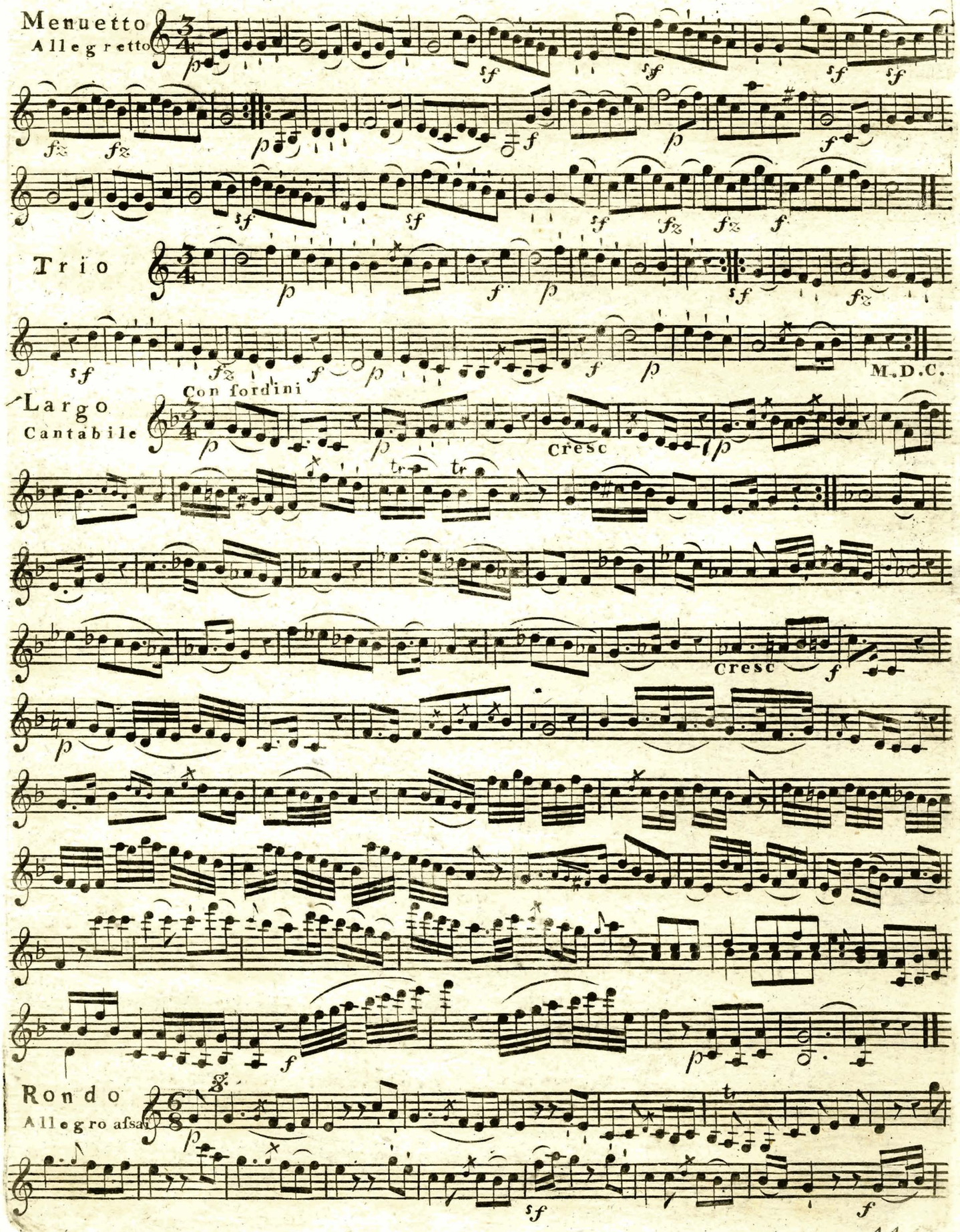
Menuetto
Allegretto
Trio
M.D.C.
Largo
Con fordini
Cantabile
Cresc
Cresc
Rondo
Allegro afsai

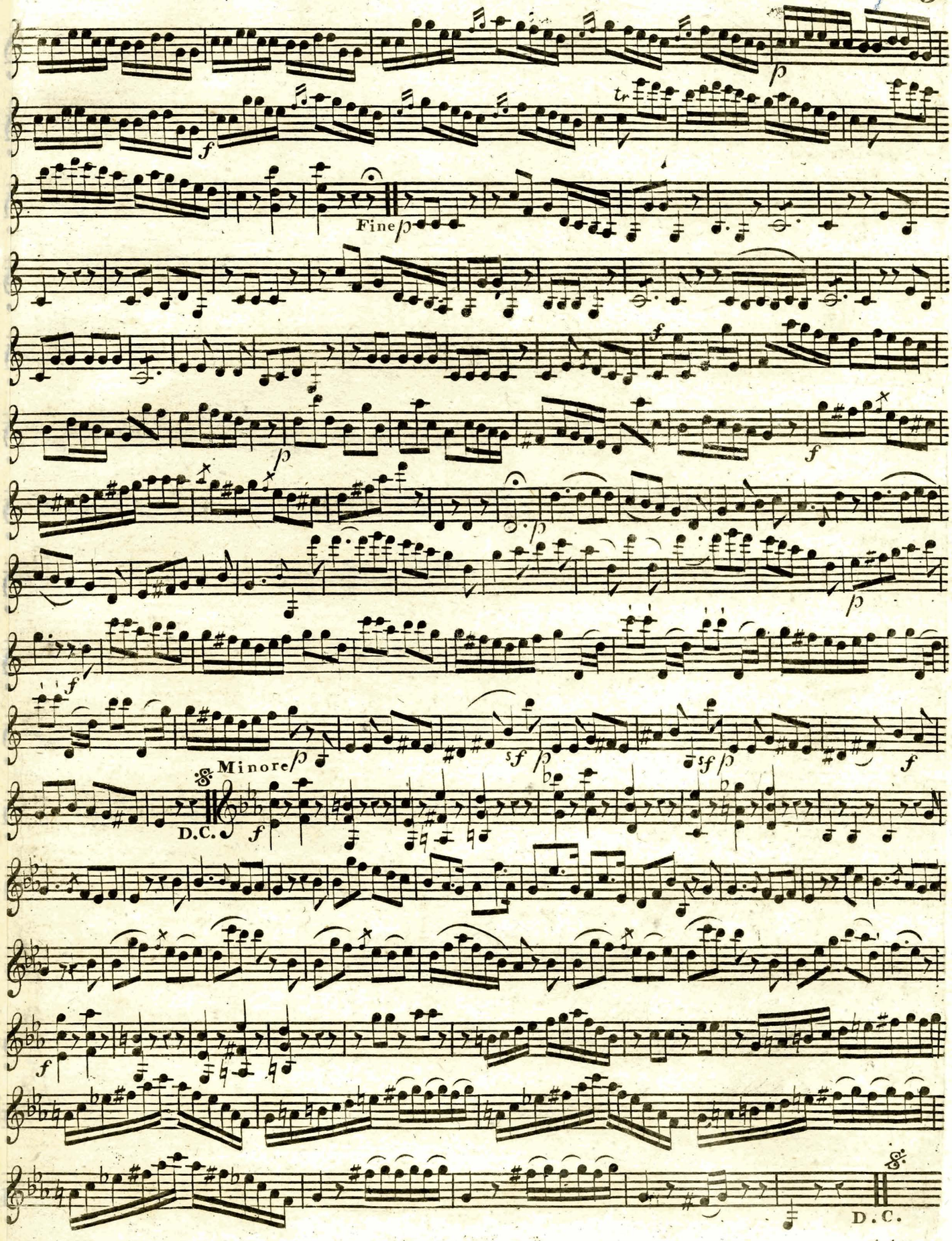
Fine
Minore
D.C.
D.C.

R-32
(276)