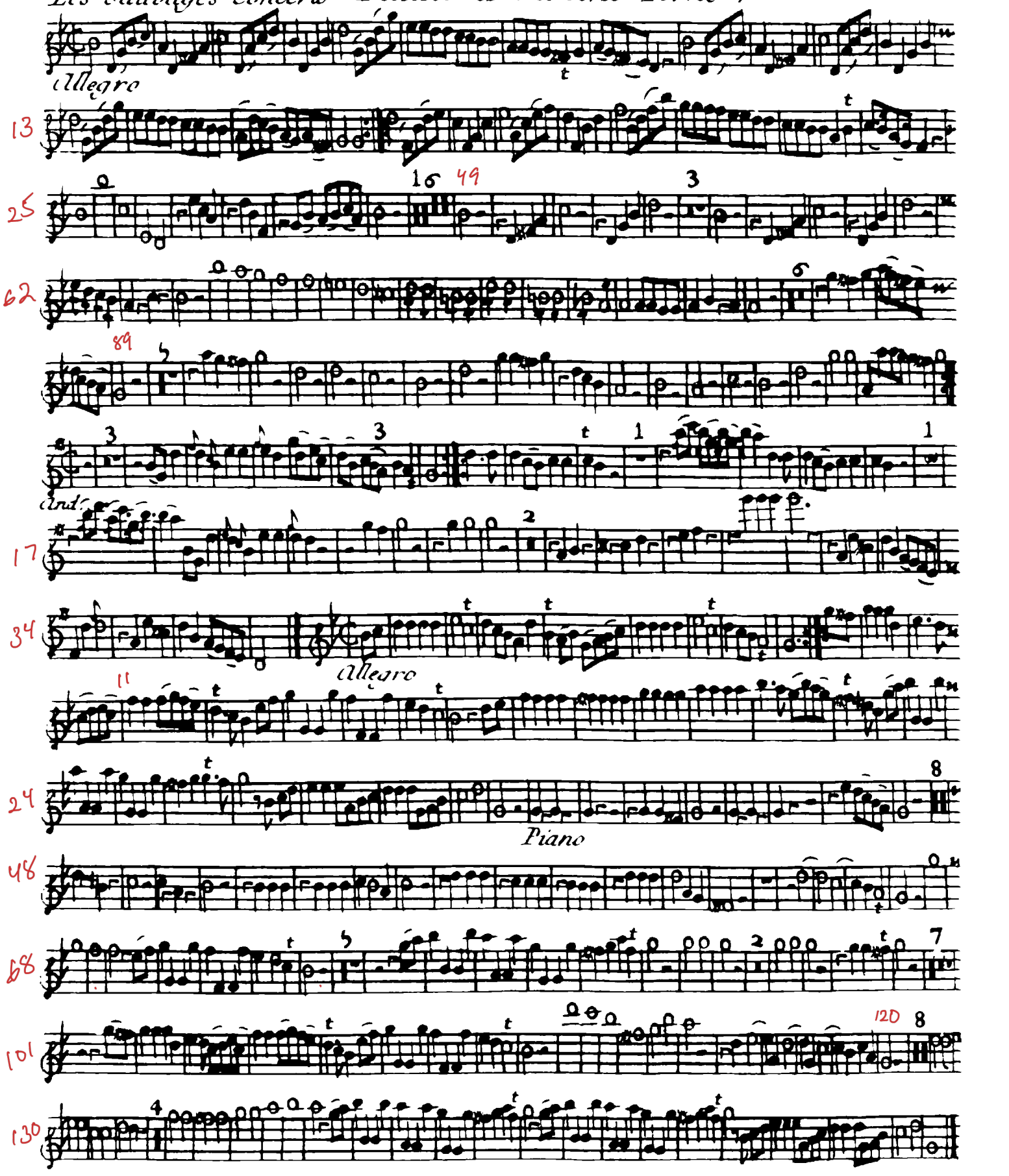Les Sauvages Concerto Flauto à Violino Terzo.