JOHANN CHRISTOPH FRIEDRICH BACH: SINFONIA D-MOLL

I

Allegro

(f)

7

13 tr p tr f

19

24

29 tr tr tr

35 tr

41 tr

47 p ff

52 tr p f

58 2

Alle Rechte vorbehalten
© by Karl Heinrich Möseler Verlag, Wolfenbüttel und Zürich, 1973

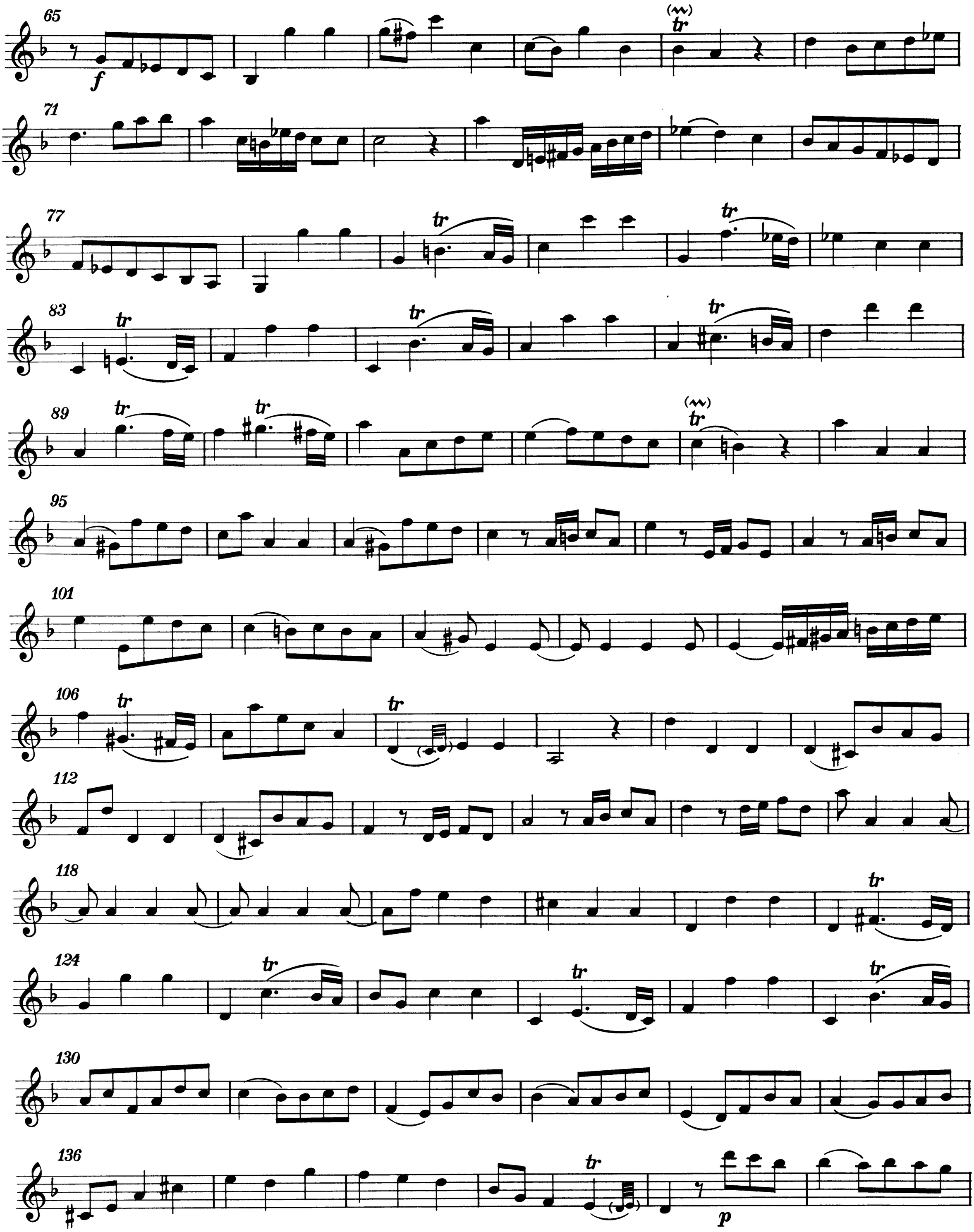
65
f
71
77
tr
83
89
95
101
106
112
118
124
130
136
p

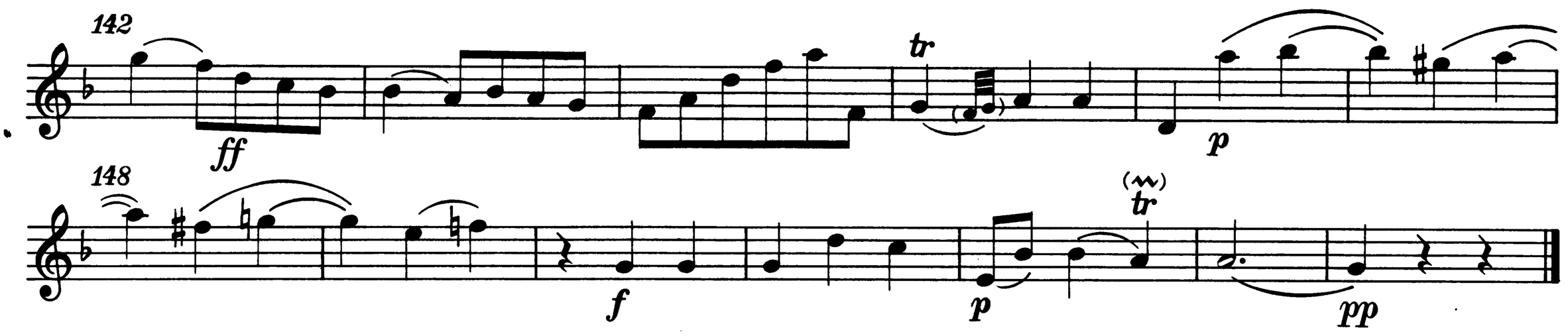

II

Andante amoroso
con sordino

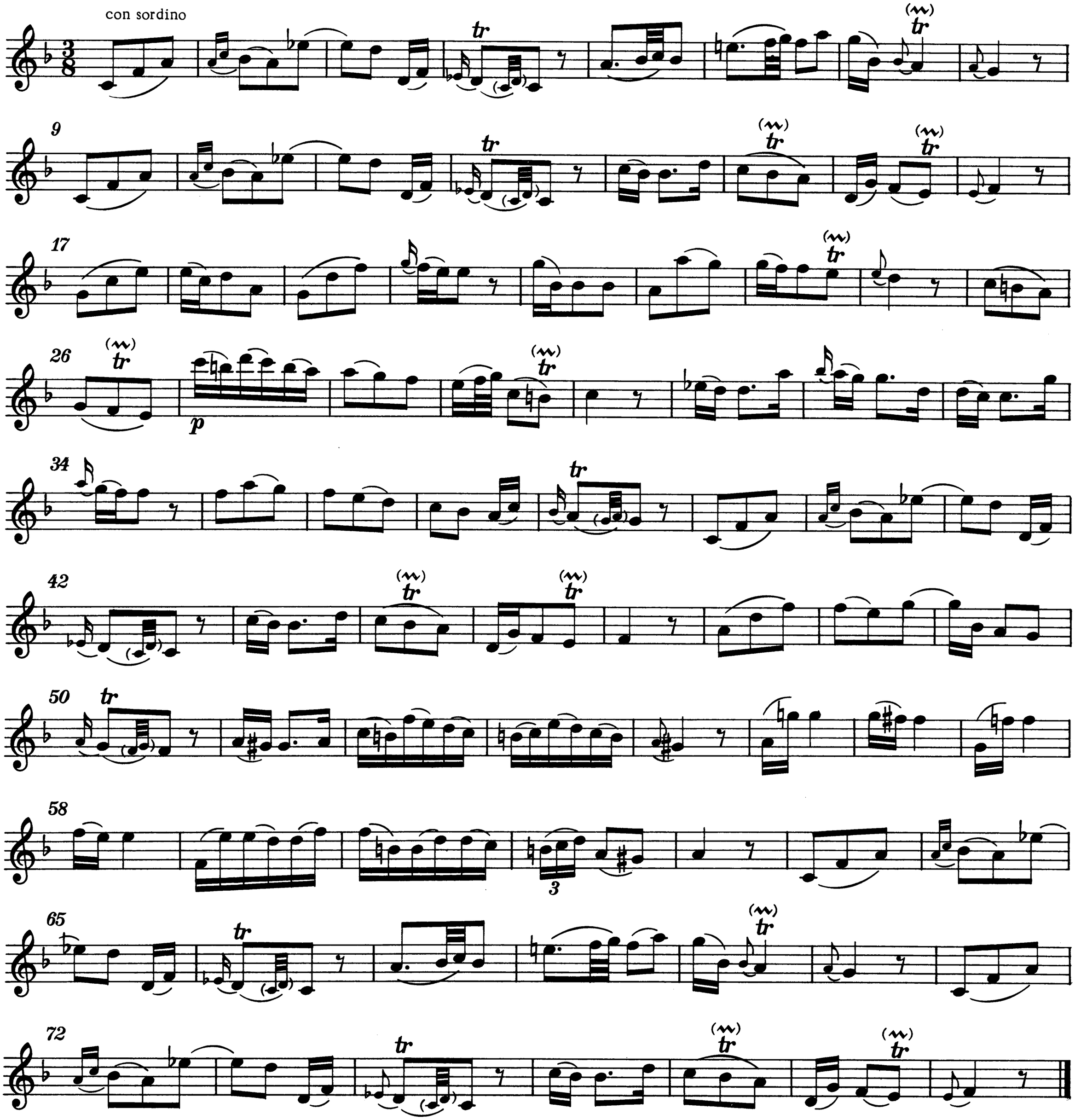

III
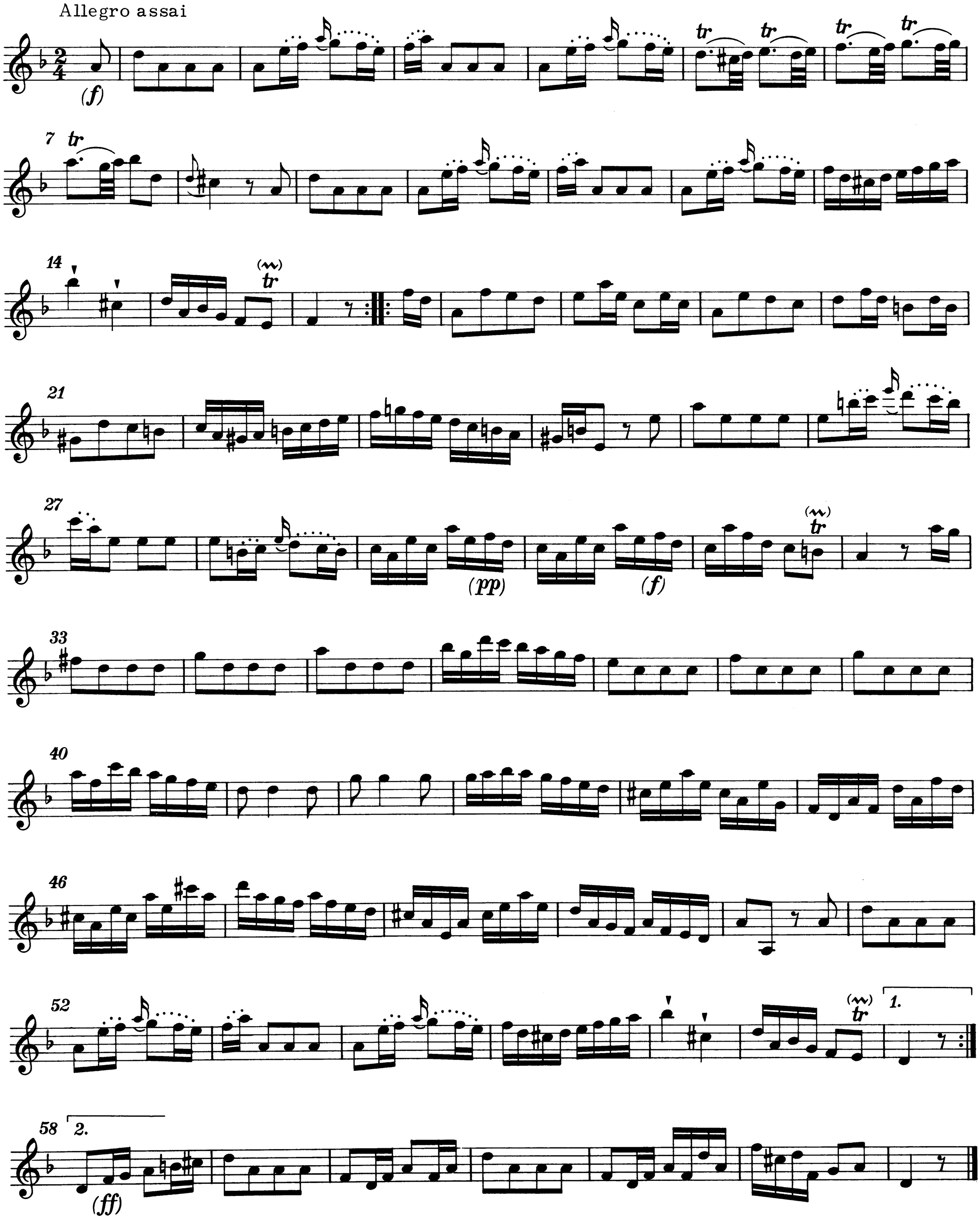
Allegro assai