JOHANN CHRISTOPH FRIEDRICH BACH: SINFONIA D-MOLL

I

Allegro

(f)

7

13

f

19

25

31

37

43

49

tr

ff

Alle Rechte vorbehalten
© by Karl Heinrich Möseler Verlag, Wolfenbüttel und Zürich, 1973

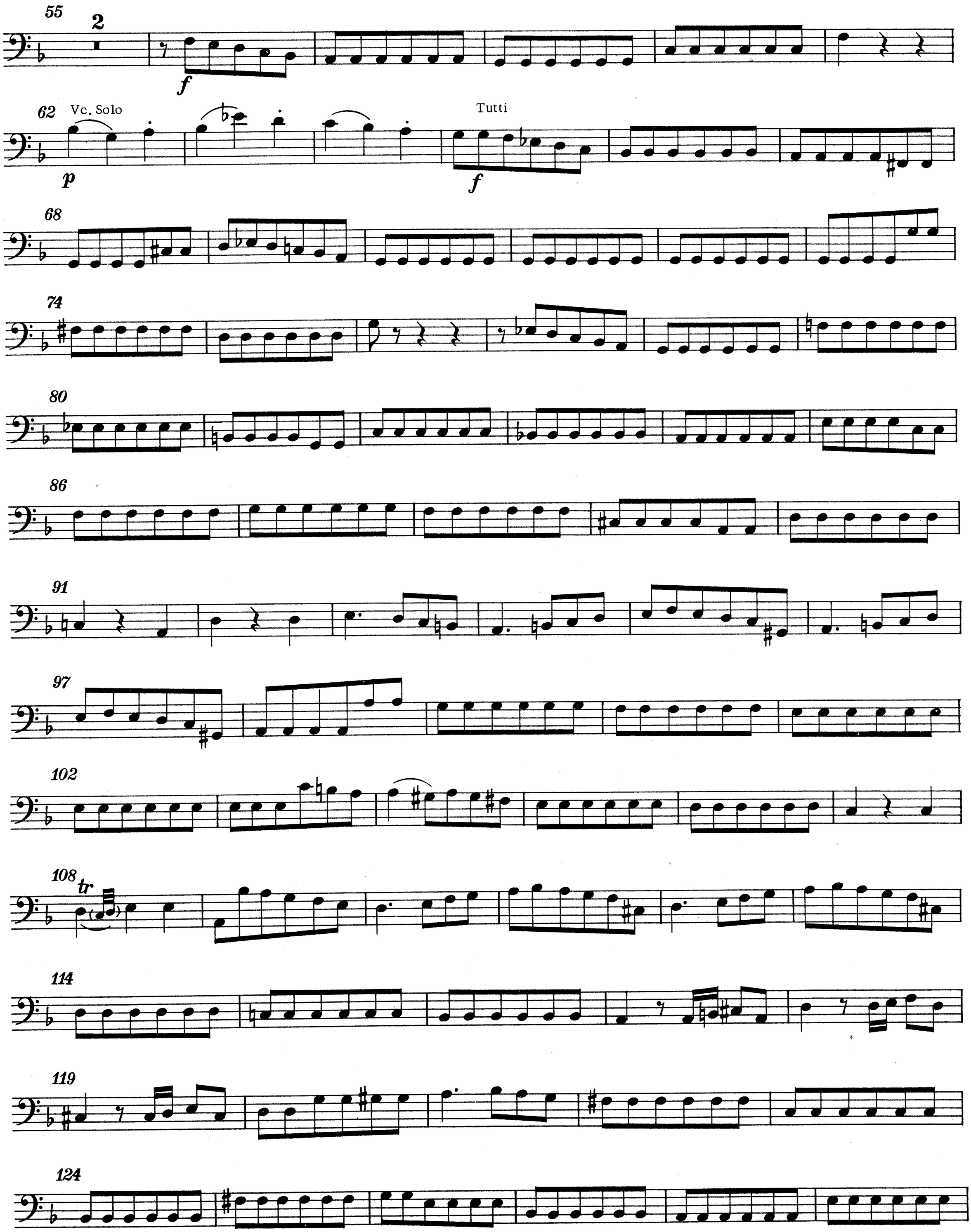
55
2
f
62
Vc. Solo
p
Tutti
f
68
74
80
86
91
97
102
108
tr
114
119
124

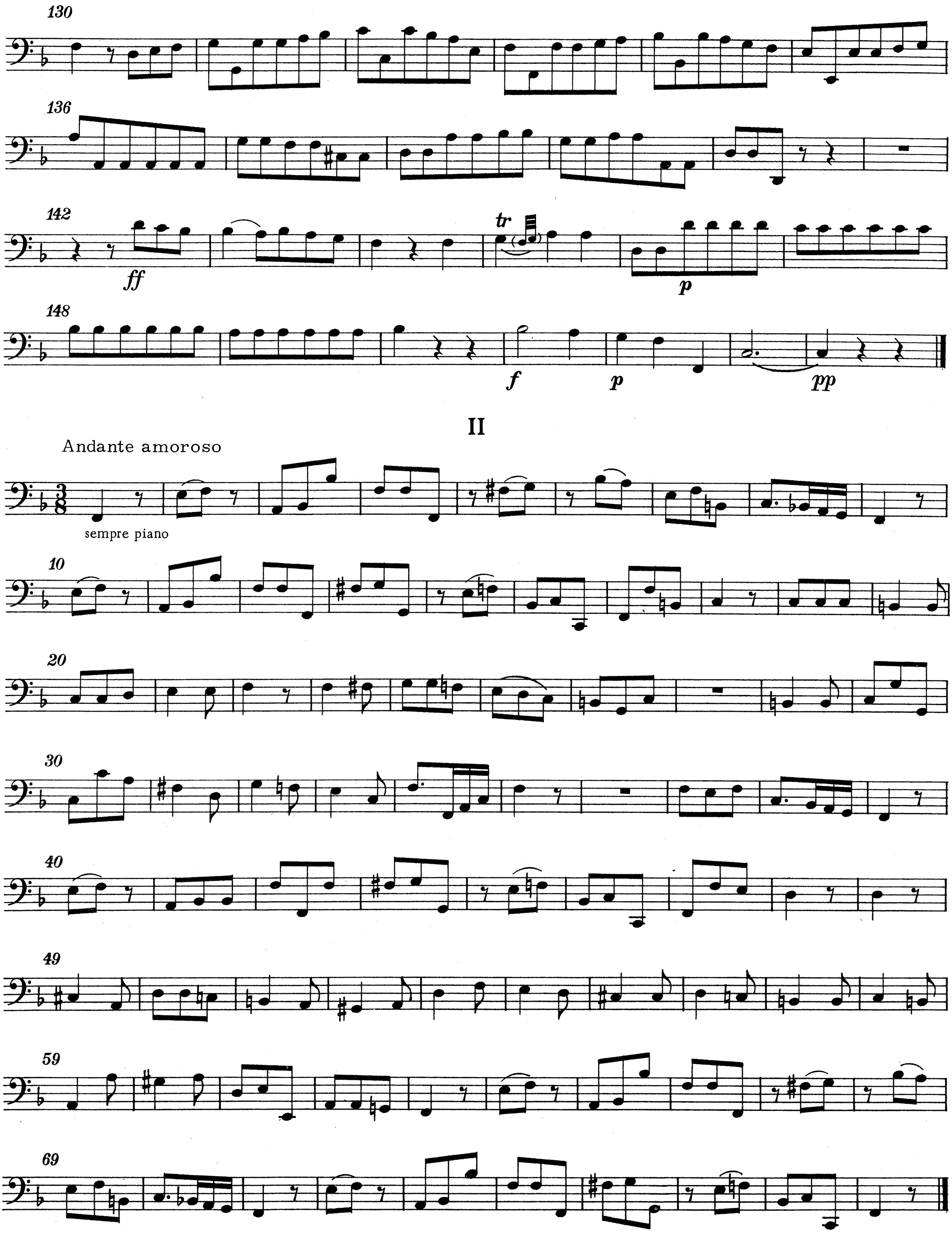
130
136
142
ff
tr
p
148
f
p
pp
II
Andante amoroso
sempre piano
10
20
30
40
49
59
69

III
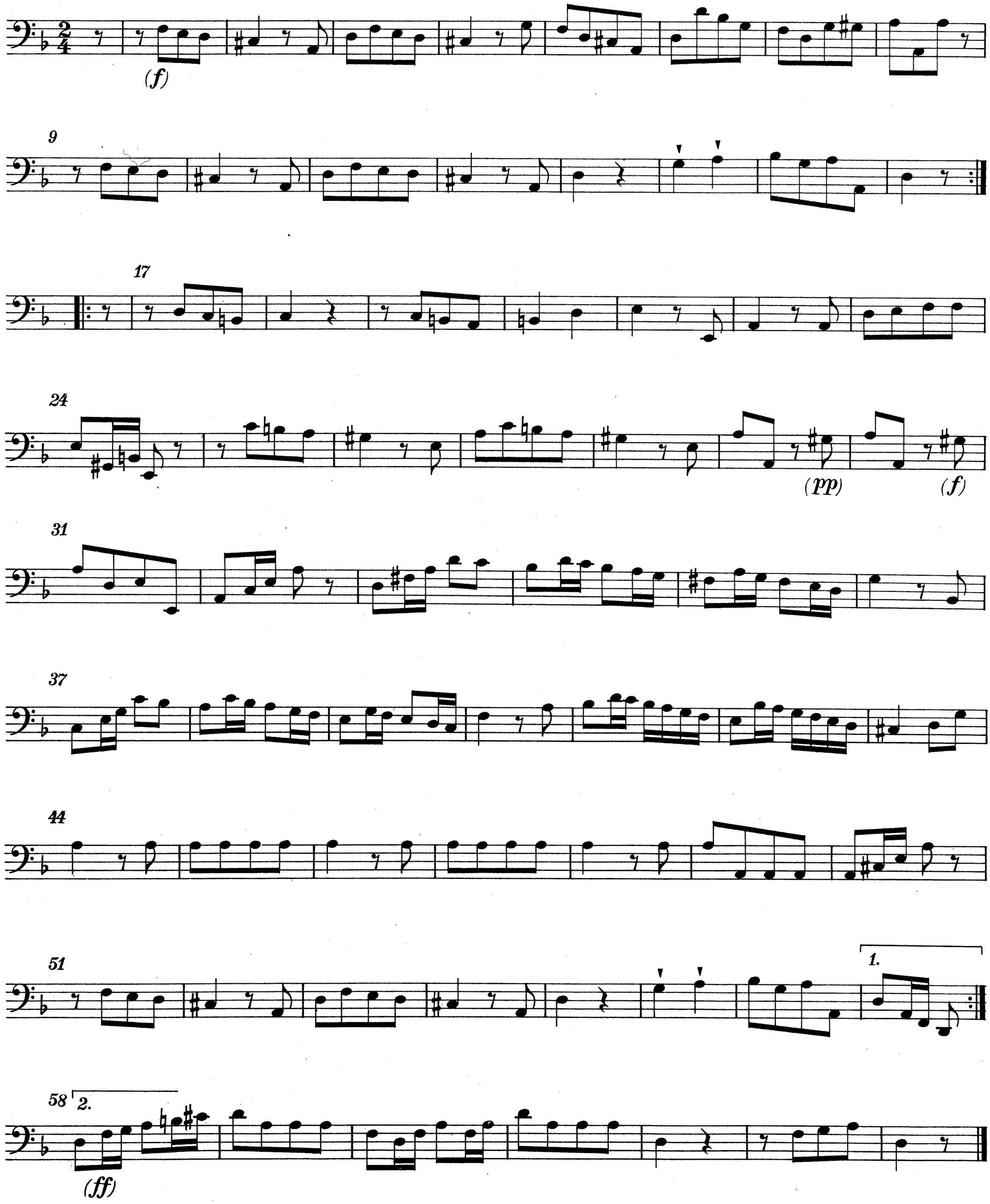
Allegro assai